

EXISTING ROOF PLAN
1:100

LEGEND	
SYMBOL	DESCRIPTION
	SLOPED ROOF DIRECTION & PITCH
	ROOF ID & HEIGHT
	EXISTING EAVE TROUGH & DOWNSPOUT TO BE REMOVED & REPLACED
	EXISTING RIGID CONDUIT TO REMAIN
	EXISTING GOOSENECK EXHAUST TO BE REMOVED & REPLACED
	EXISTING PLUMBING VENT TO BE REPLACED
	EXISTING RAIN WATER LEADER TO REMAIN
	EXISTING ROOF DRAIN TO BE REMOVED & REPLACED
	EXISTING ROOF SCUPPER WITH DOWNSPOUT TO BE REMOVED & REPLACED
	EXISTING SKYLIGHT TO BE REMOVED & REPLACED
	EXISTING EXHAUST VENT TO BE REMOVED & REPLACED

NOTE:
ANY DAMAGED OR LOOSE PIECES/SECTIONS OF THE EXISTING WOOD ROOF DECK ON ROOF AREA A ARE TO BE SECURED/REPLACED AS NEEDED TO PROVIDE ADEQUATE SUBSTRATE FOR PVC ROOFING ASSEMBLY. ALLOW FOR REPLACEMENT OF UP TO 5% OF THE EXISTING WOOD DECK ON ROOF AREA A.

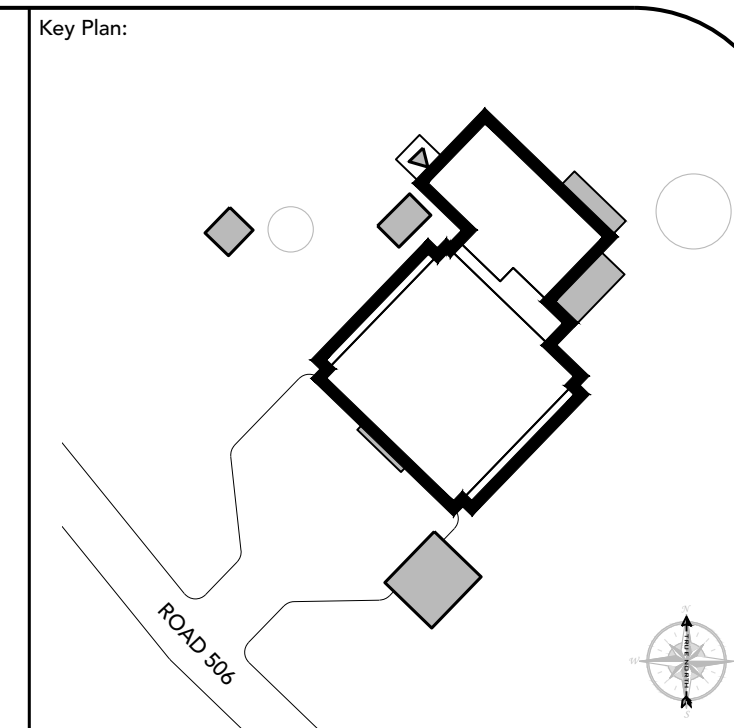

- Notes:
1. CONTRACTOR IS RESPONSIBLE TO VERIFY ALL DIMENSIONS AND CONFIRM EXISTING CONDITIONS.
 2. NOTIFY CONSULTANT IMMEDIATELY OF ANY DEVIATIONS FROM ASSUMED EXISTING CONDITIONS AS THEY ARE ENCOUNTERED ON SITE.
 3. TEMPORARILY REMOVE AND SUPPORT ELECTRICAL BOXES AND CONDUIT RUNNING ALONG PARAPETS AND ON ROOF SURFACES. REINSTATE UPON COMPLETION AND RE-SECURE AS REQUIRED.
 4. DRAWINGS ARE NOT TO BE SCALED.
 5. THE PROJECT CONSTRUCTOR IS RESPONSIBLE FOR RETAINING/COORDINATING SUB-TRADES, AND SUPPLY AND INSTALLATION OF ALL EQUIPMENT AND MATERIALS AS REQUIRED TO COMPLETE THE WORK AS OUTLINED IN THE RE-ROOFING TENDER DOCUMENTS.



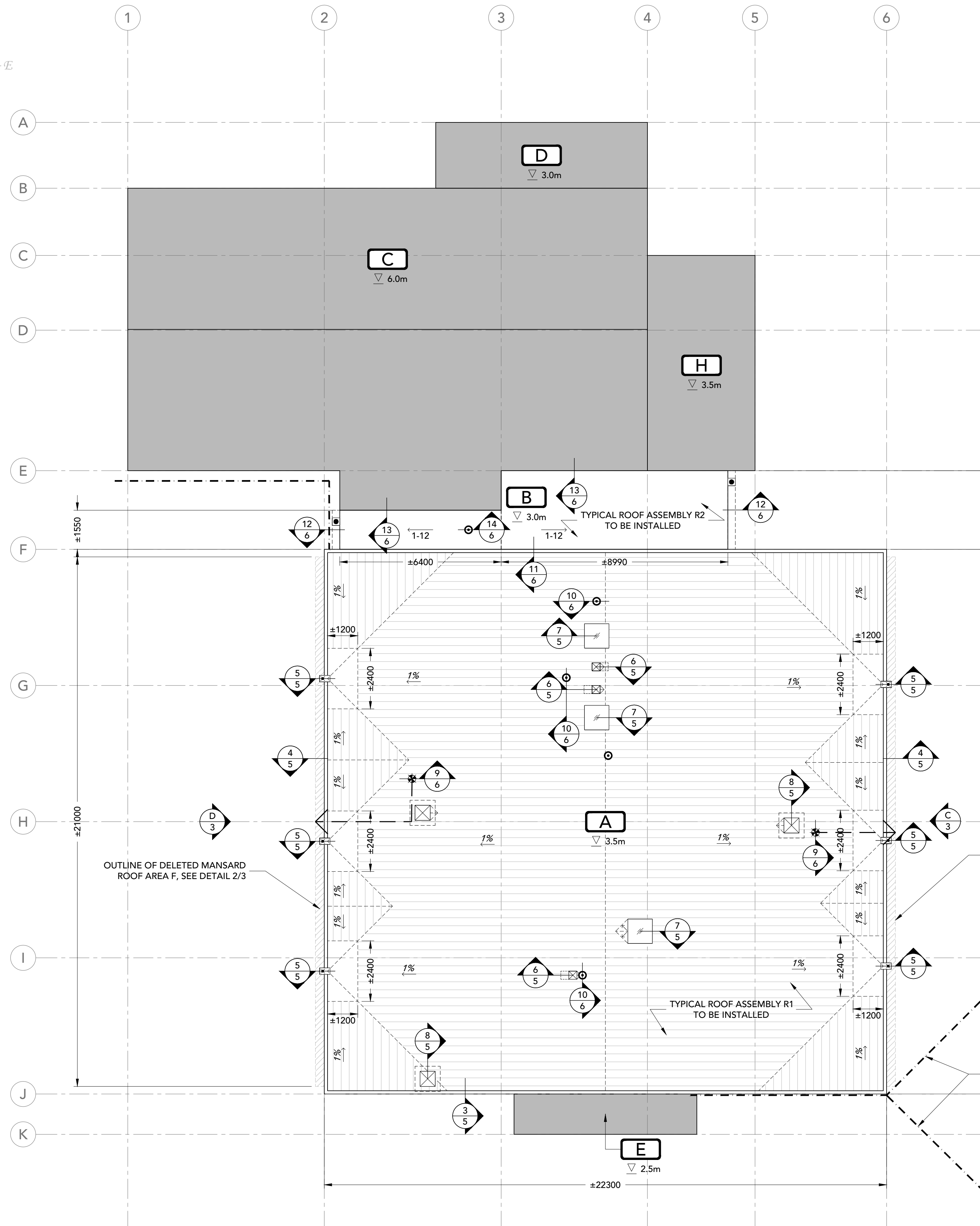
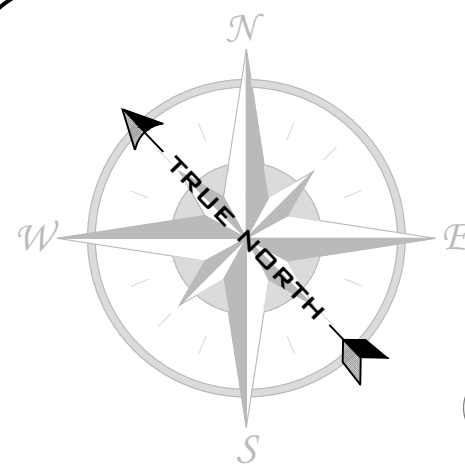

ROOF PLAN
1:100

LEGEND	
SYMBOL	DESCRIPTION
	OUTLINE OF REMOVED MANSARD ROOFS BELOW
	SLOPED ROOF DIRECTION & PITCH
	ROOF ID & HEIGHT
	EAVESTROUGH & DOWNSPOUT TO BE INSTALLED
	EXISTING ELECTRICAL CONDUIT
	EXISTING RAIN WATER LEADER
	EXTENT & DIRECTION OF SLOPED INSULATION
	GOOSENECK EXHAUST, SIZE AND CONFIGURATION TO MATCH EXISTING
	PLUMBING VENT TO BE INSTALLED
	ROOF DRAIN TO BE INSTALLED
	ROOF SCUPPER WITH DOWNSPOUT & SLOPED INSULATION SUMP TO BE INSTALLED
	SKYLIGHT, SIZE TO MATCH EXISTING
	EXHAUST VENT, SIZE TO MATCH EXISTING
	SLOPED INSULATION CRICKET, 2%

Key Plan:

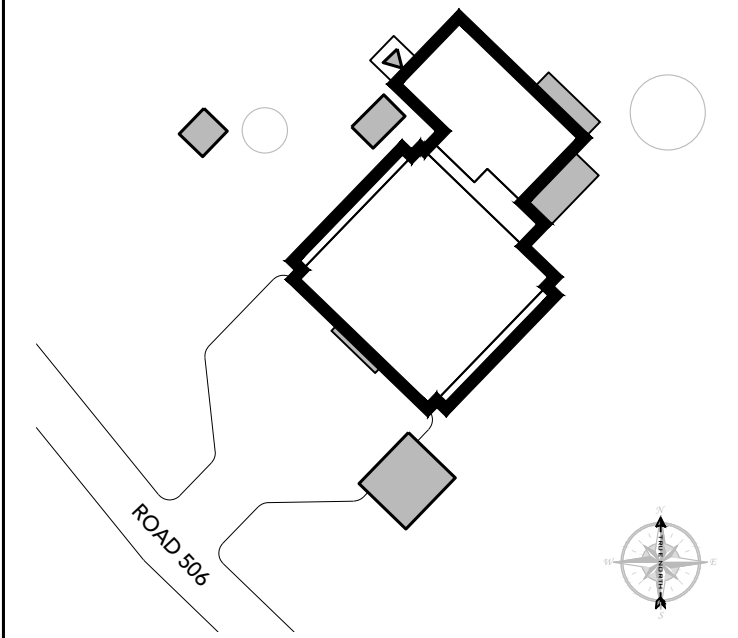

Notes:

1. CONTRACTOR IS RESPONSIBLE TO VERIFY ALL DIMENSIONS AND CONFIRM EXISTING CONDITIONS.
2. NOTIFY CONSULTANT IMMEDIATELY OF ANY DEVIATIONS FROM ASSUMED EXISTING CONDITIONS AS THEY ARE ENCOUNTERED ON SITE.
3. TEMPORARILY REMOVE AND SUPPORT ELECTRICAL BOXES AND CONDUIT RUNNING ALONG PARAPETS AND ON ROOF SURFACES. REINSTATE UPON COMPLETION AND RE-SECURE AS REQUIRED.
4. DRAWINGS ARE NOT TO BE SCALED.
5. THE PROJECT CONSTRUCTOR IS RESPONSIBLE FOR RETAINING/COORDINATING SUB-TRADES, AND SUPPLY AND INSTALLATION OF ALL EQUIPMENT AND MATERIALS AS REQUIRED TO COMPLETE THE WORK AS OUTLINED IN THE RE-ROOFING TENDER DOCUMENTS.

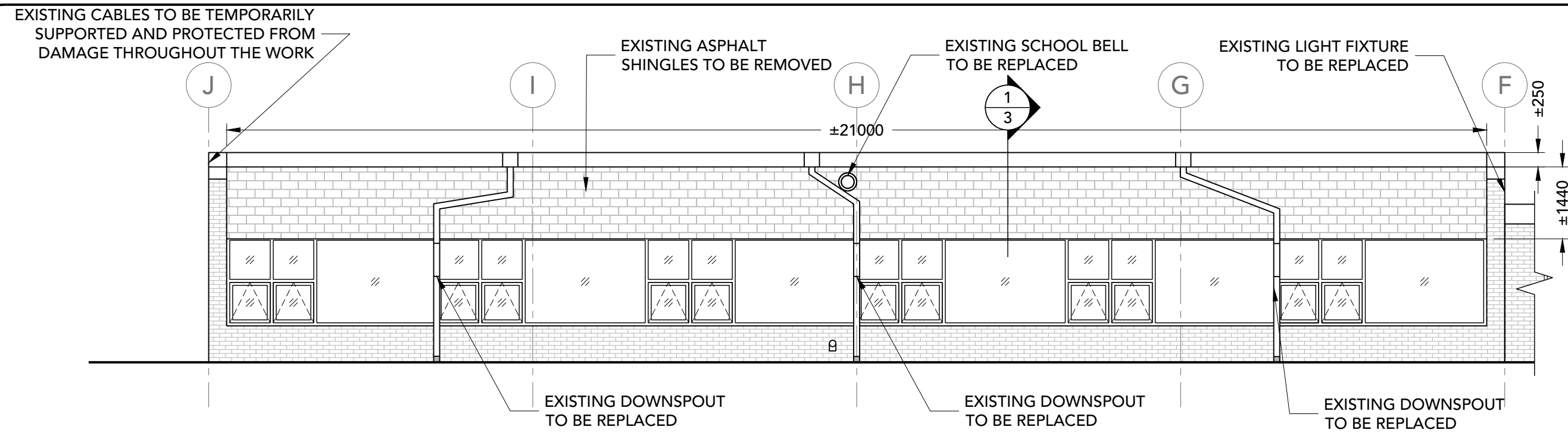

A
3
PARTIAL SOUTH ELEVATION
1:75
DEMOLITION

NOTE:
EXISTING WINDOWS BELOW MANSARD ROOFS ARE TO BE PROTECTED FROM DAMAGE THROUGHOUT THE WORK.

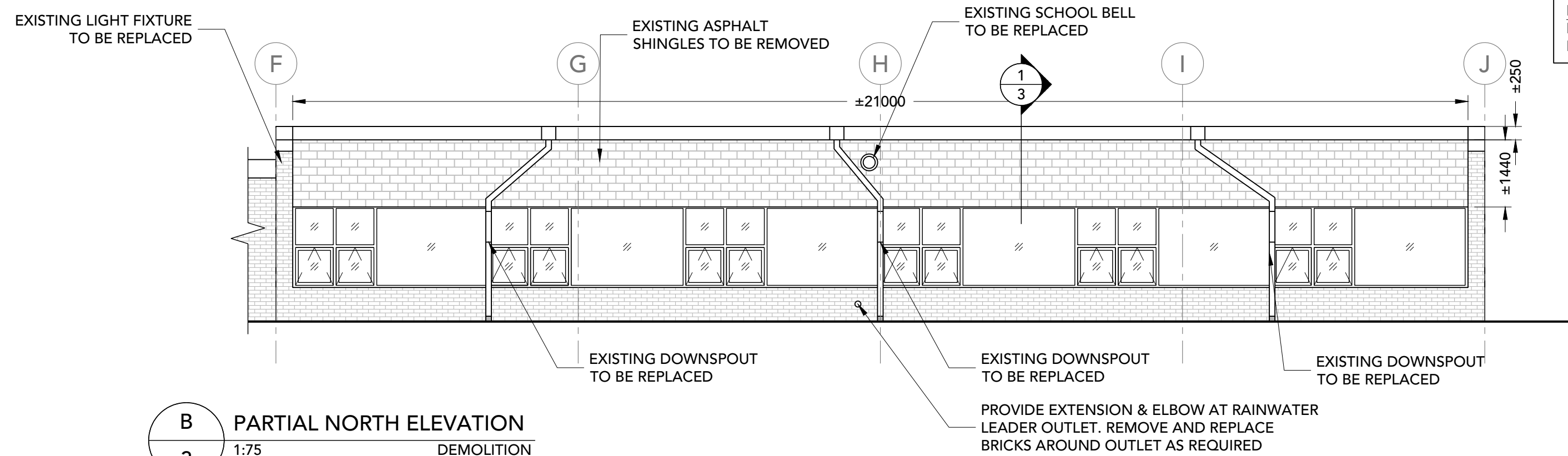

B
3
PARTIAL NORTH ELEVATION
1:75
DEMOLITION

NOTE:
EXISTING WINDOWS BELOW MANSARD ROOFS ARE TO BE PROTECTED FROM DAMAGE THROUGHOUT THE WORK.

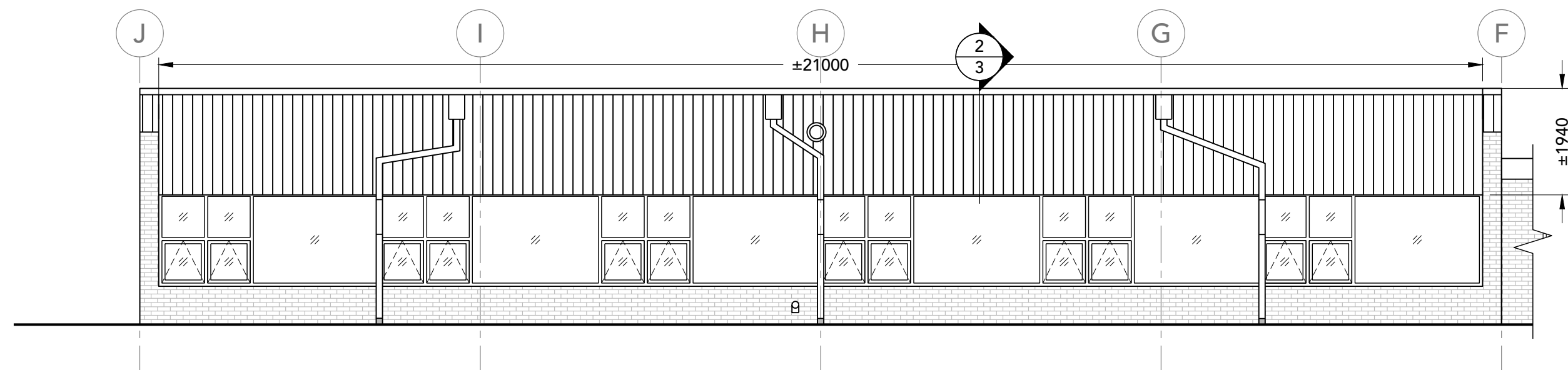

C
3
PARTIAL SOUTH ELEVATION
1:75
CONSTRUCTION

NOTE:
EXISTING WINDOWS BELOW MANSARD ROOFS ARE TO BE PROTECTED FROM DAMAGE THROUGHOUT THE WORK.

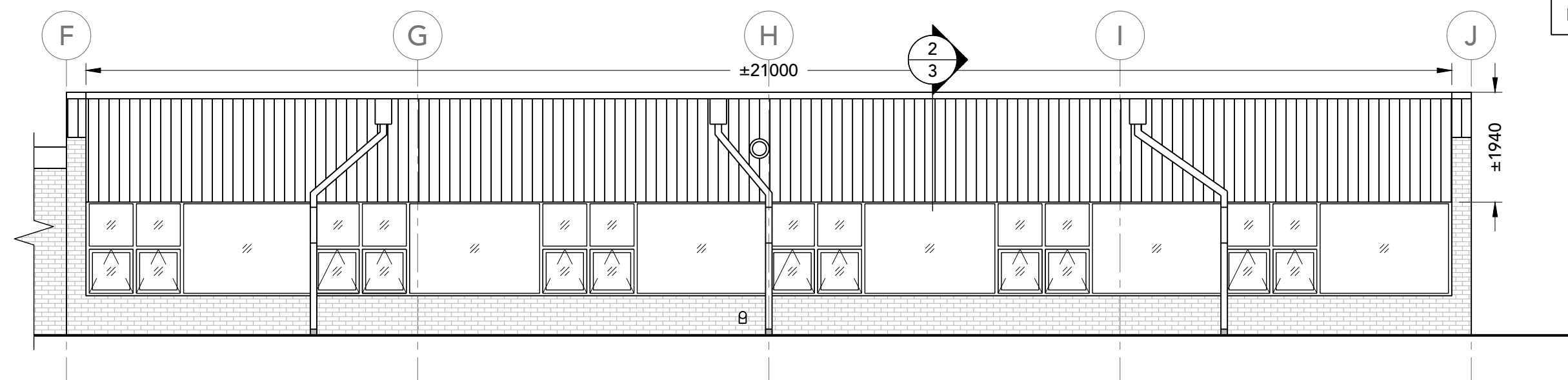

D
3
PARTIAL NORTH ELEVATION
1:75
CONSTRUCTION

NOTE:
EXISTING WINDOWS BELOW MANSARD ROOFS ARE TO BE PROTECTED FROM DAMAGE THROUGHOUT THE WORK.

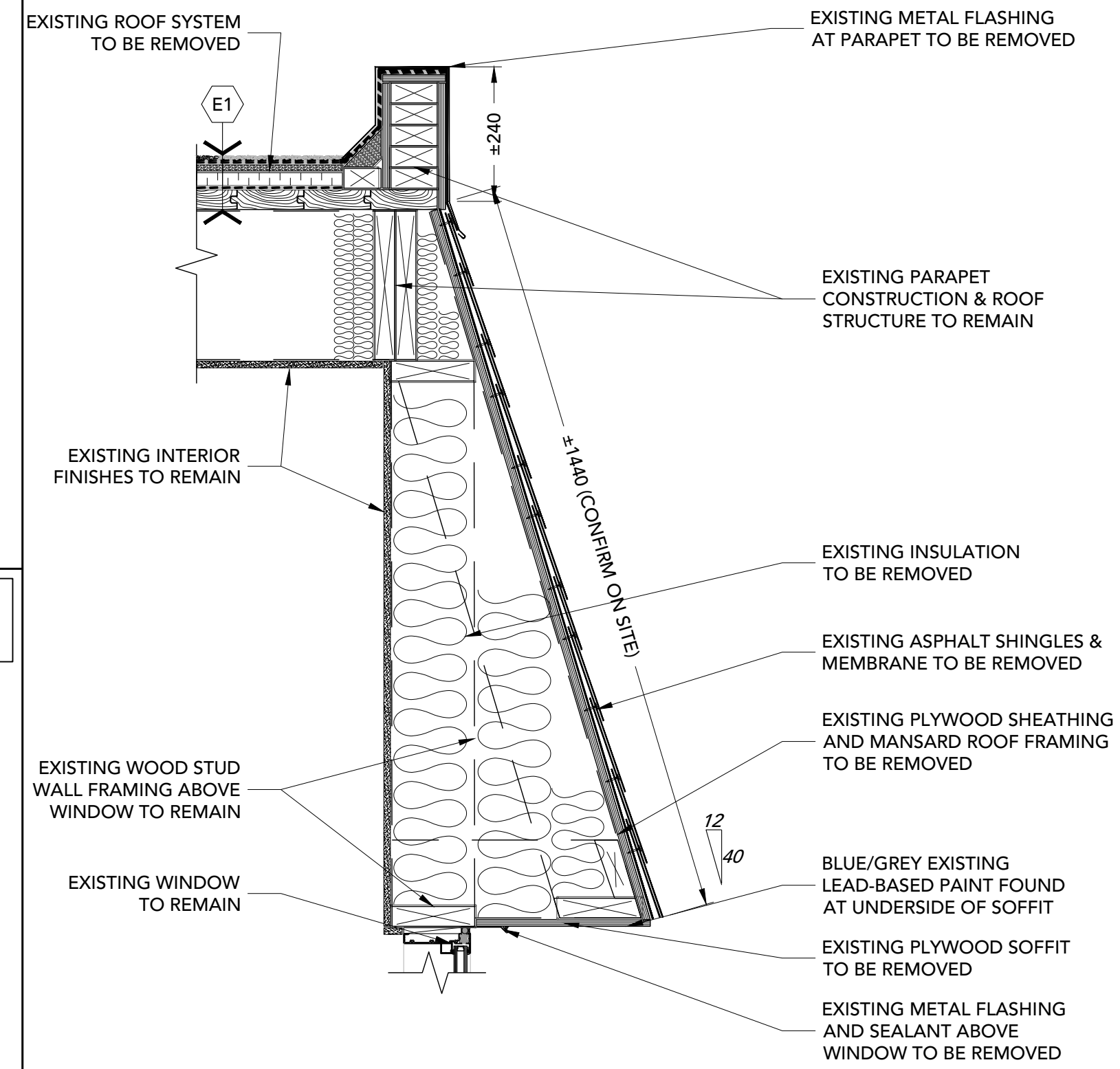

1
3
MANSARD ROOF SECTION
1:10
DEMOLITION

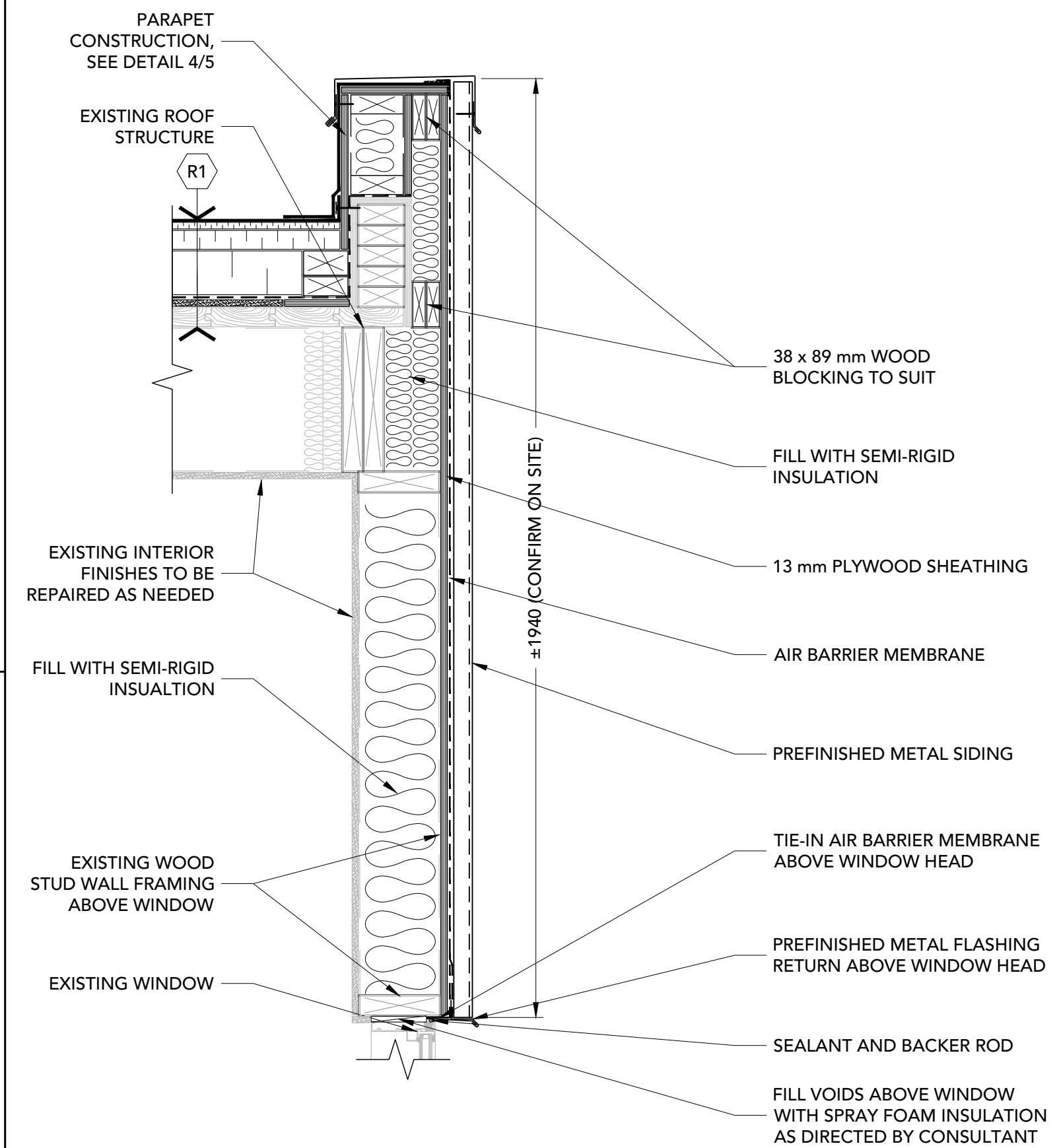

2
3
MANSARD ROOF SECTION
1:10
CONSTRUCTION

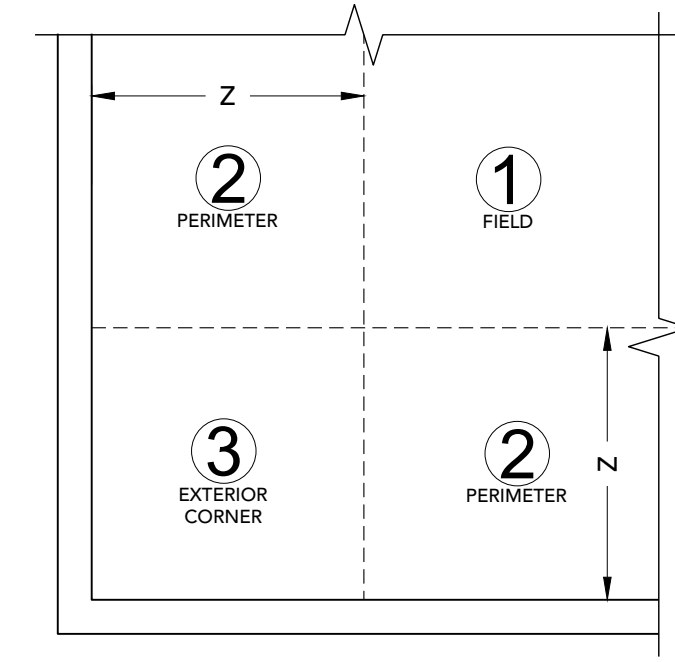
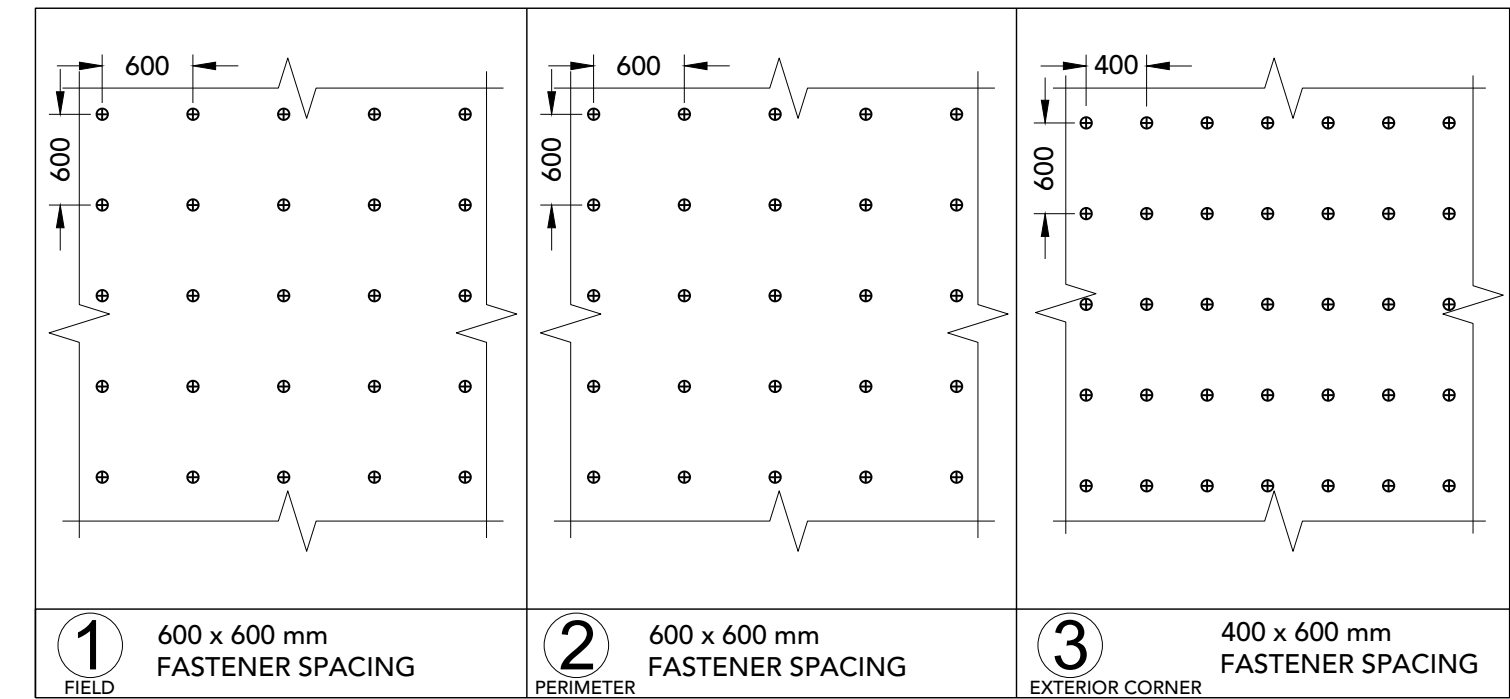
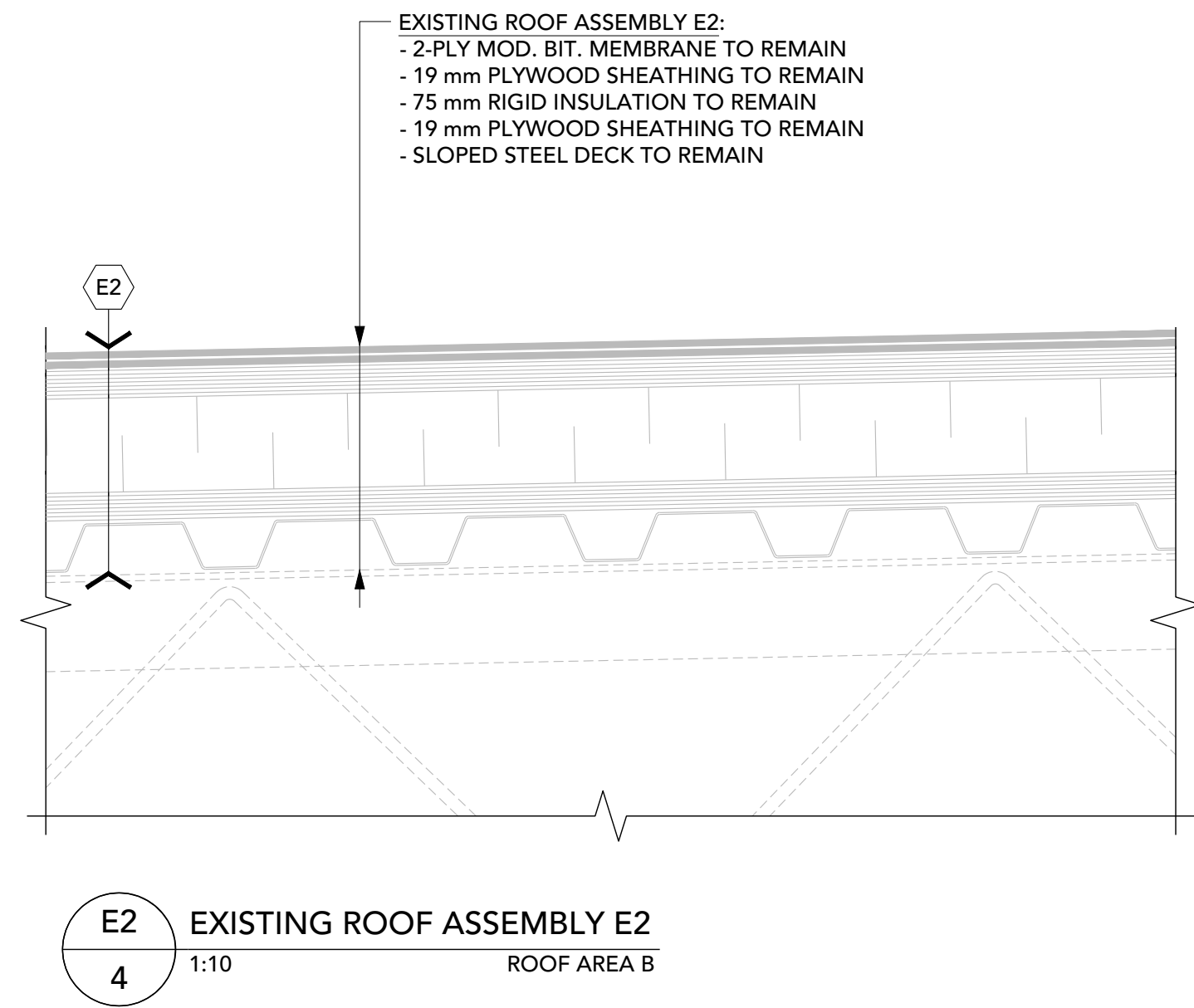
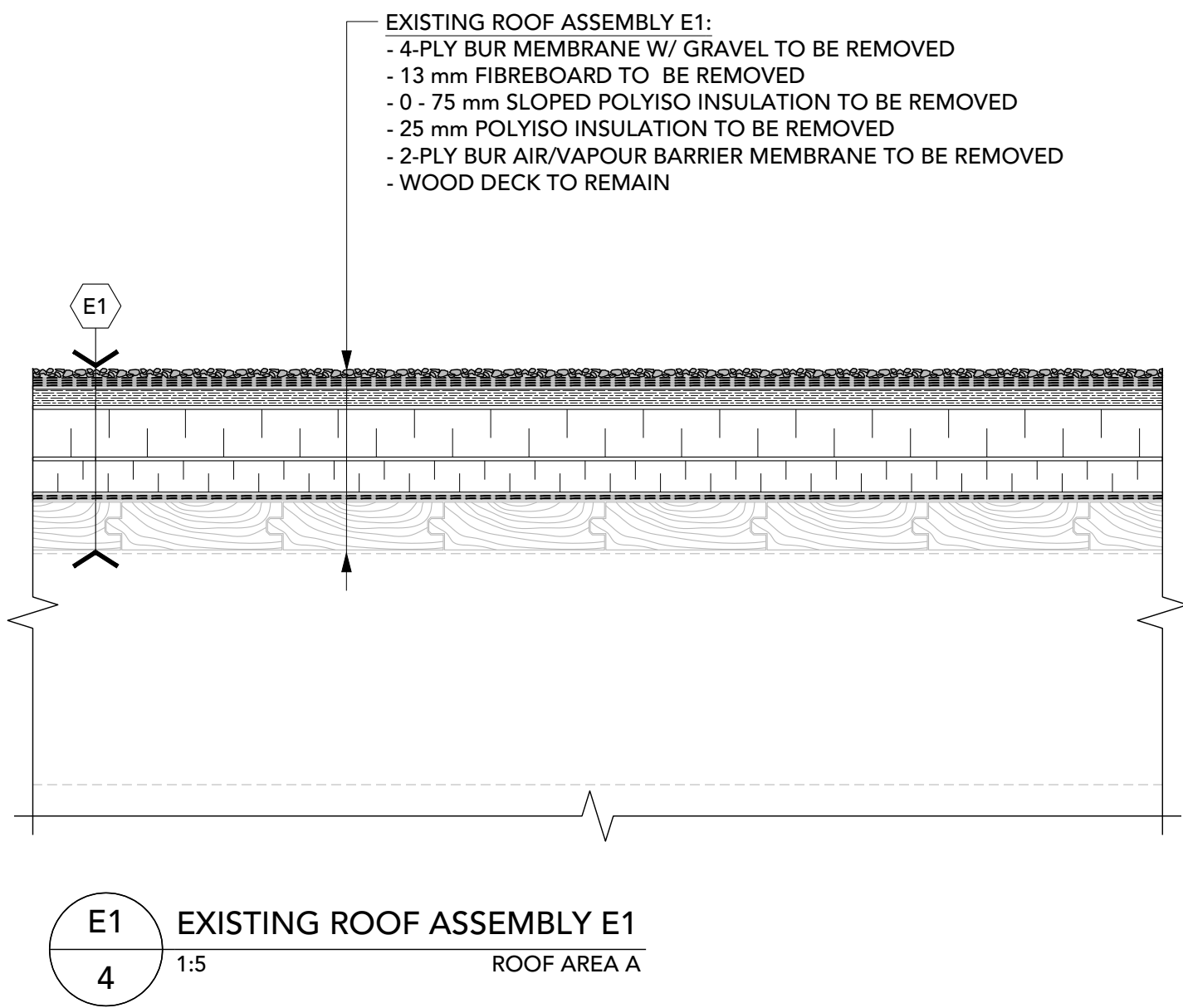

WIND LOAD FACTORS	ROOF AREA	
	A	B
L	22.3 m	15.4 m
W	21.6 m	3.1 m
h	3.5 m	3.0 m
z	1.4 m	1.0 m
C _e	0.8	0.8
C _p C _g (P1)	-1.8	-1.8
C _p C _g (P2)	-2.5	-2.5
C _p C _g (P3)	-5.1	-5.1
C _{pl} C _{gi}	-0.9	-0.9
I _w	1.15	1.15
q	0.47 kPa	0.47 kPa
P ₁	-1.6 kPa	-1.6 kPa
P ₂	-2.0 kPa	-2.0 kPa
P ₃	-3.5 kPa	-3.5 kPa

WIND UPLIFT CALCULATIONS

NTS

Key Plan:

- Notes:
1. CONTRACTOR IS RESPONSIBLE TO VERIFY ALL DIMENSIONS AND CONFIRM EXISTING CONDITIONS.
 2. NOTIFY CONSULTANT IMMEDIATELY OF ANY DEVIATIONS FROM ASSUMED EXISTING CONDITIONS AS THEY ARE ENCOUNTERED ON SITE.
 3. TEMPORARILY REMOVE AND SUPPORT ELECTRICAL BOXES AND CONDUIT RUNNING ALONG PARAPETS AND ON ROOF SURFACES. REINSTATE UPON COMPLETION AND RE-SECURE AS REQUIRED.
 4. DRAWINGS ARE NOT TO BE SCALED.
 5. THE PROJECT CONSTRUCTOR IS RESPONSIBLE FOR RETAINING/COORDINATING SUB-TRADES, AND SUPPLY AND INSTALLATION OF ALL EQUIPMENT AND MATERIALS AS REQUIRED TO COMPLETE THE WORK AS OUTLINED IN THE RE-ROOFING TENDER DOCUMENTS.

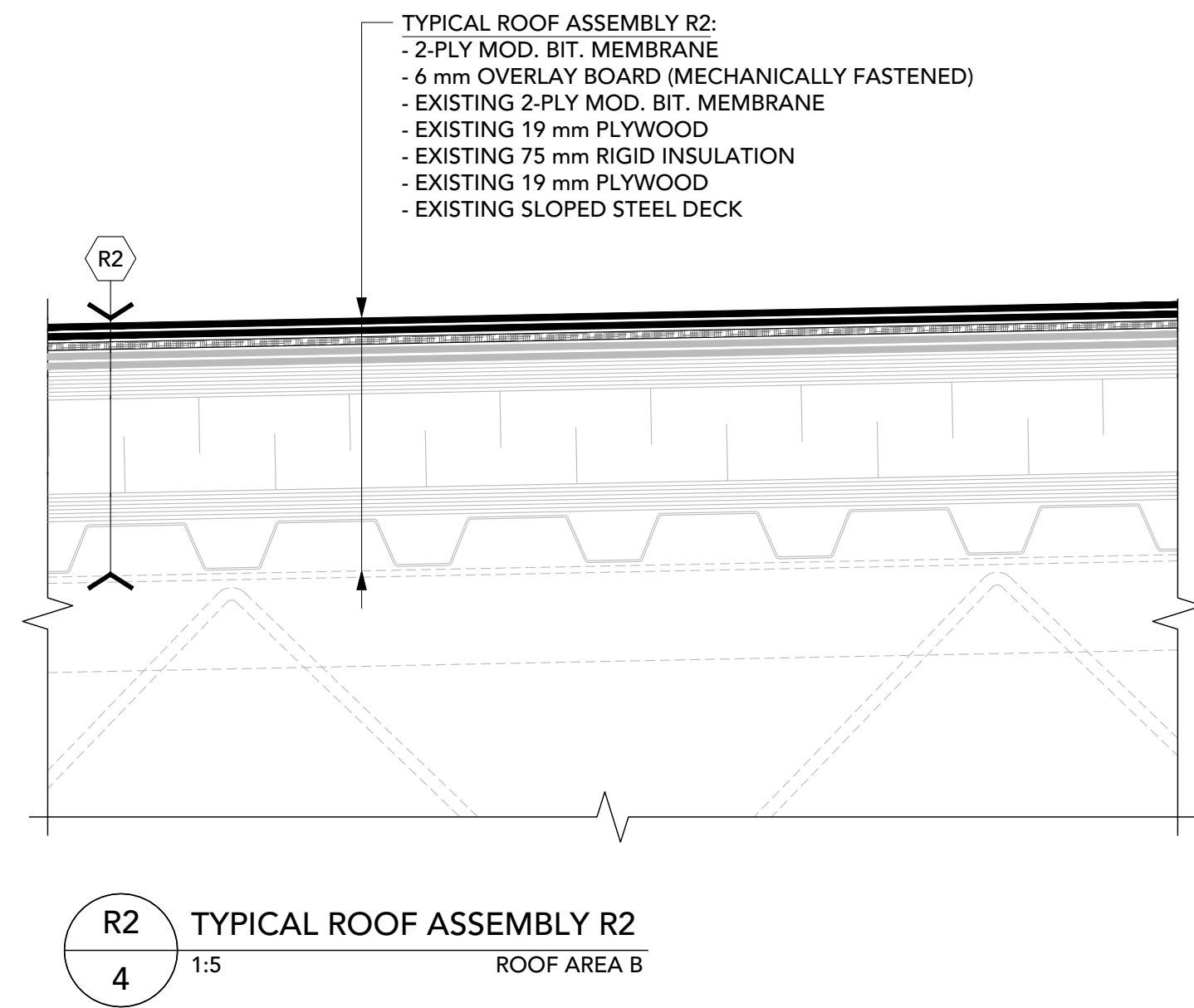
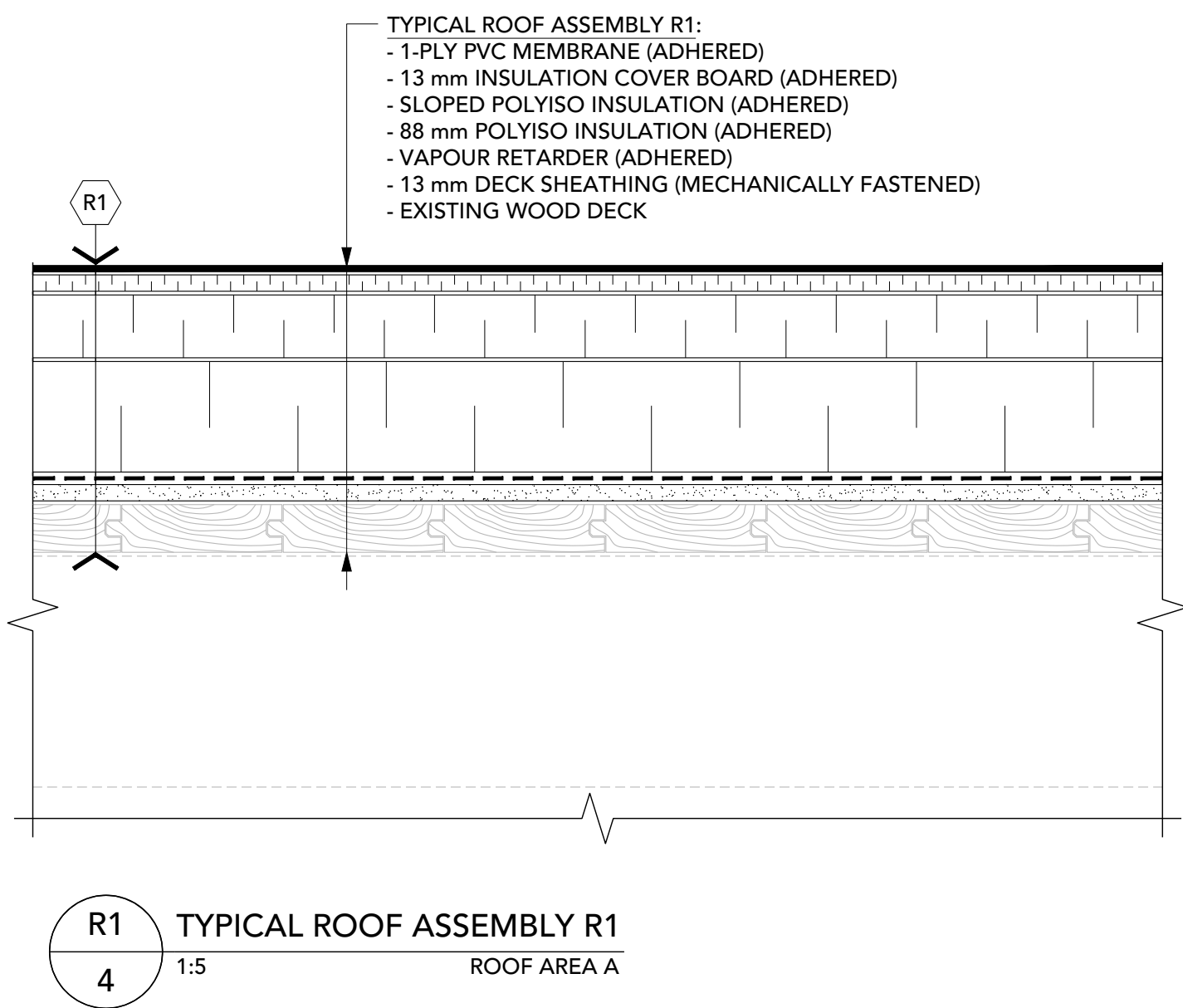

RESERVED